Cy3 = IL-4
300,000 cells each well

	Day 0	Day 7	Day 14	6 Months
Negative Ctrl (Sample + Medium)	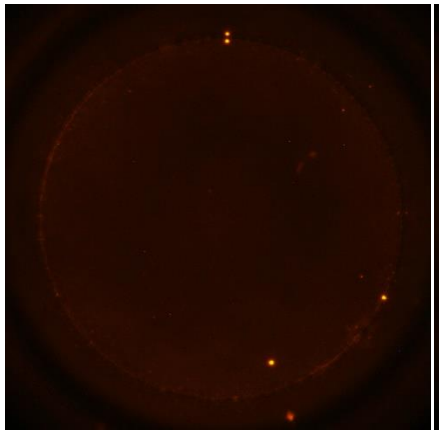	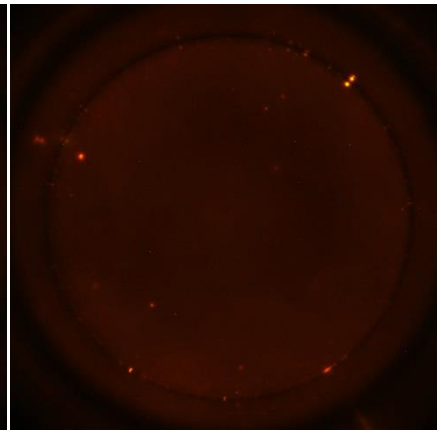	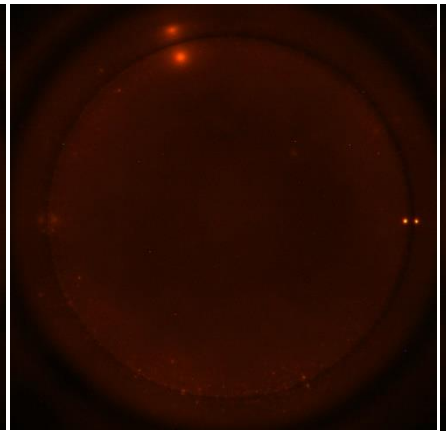	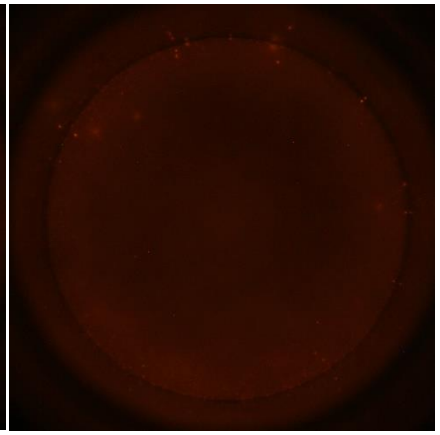
Antigen (Peptide Pool) Stimulated $10\mu g/mL$	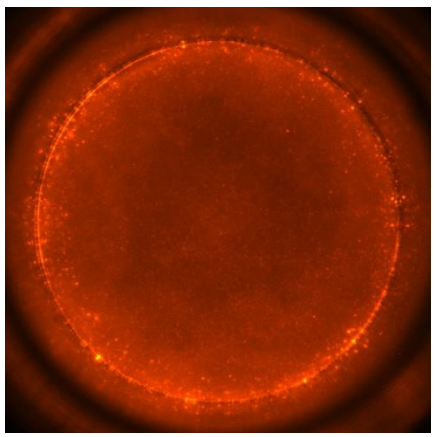	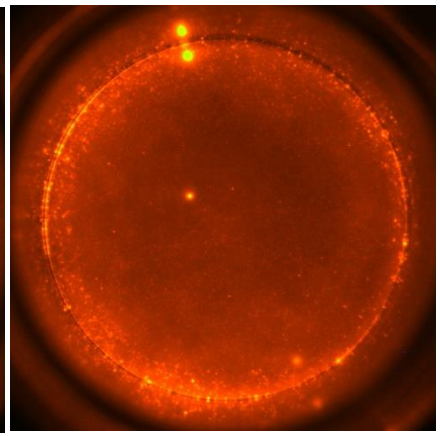	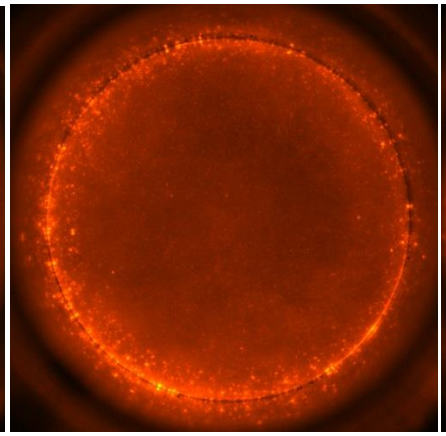	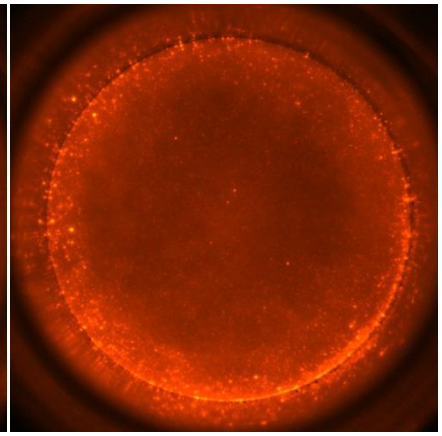
Positive Ctrl	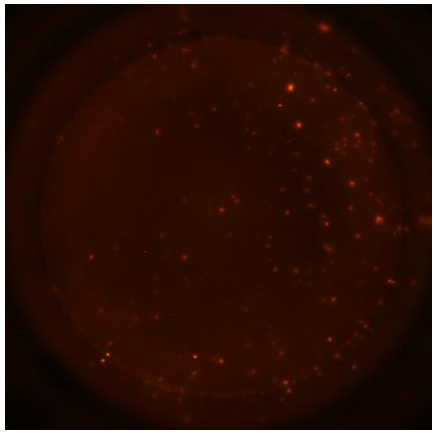	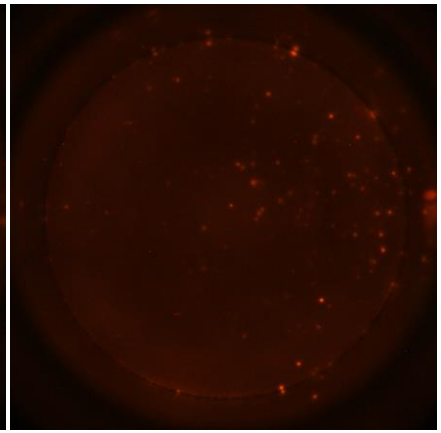	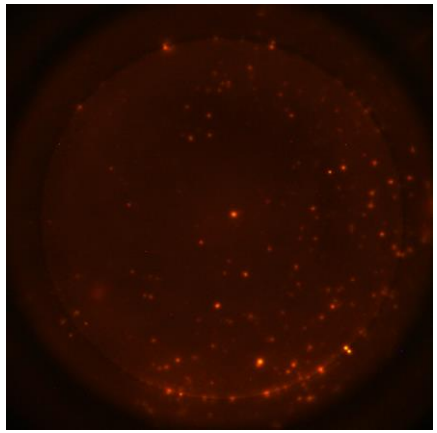	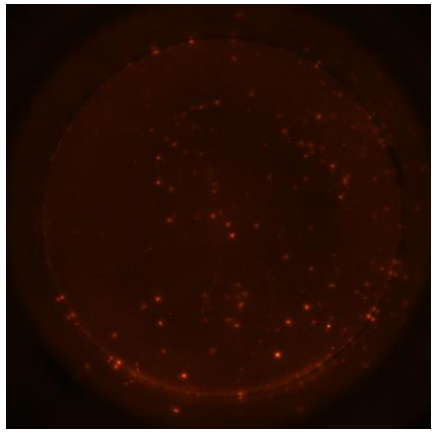
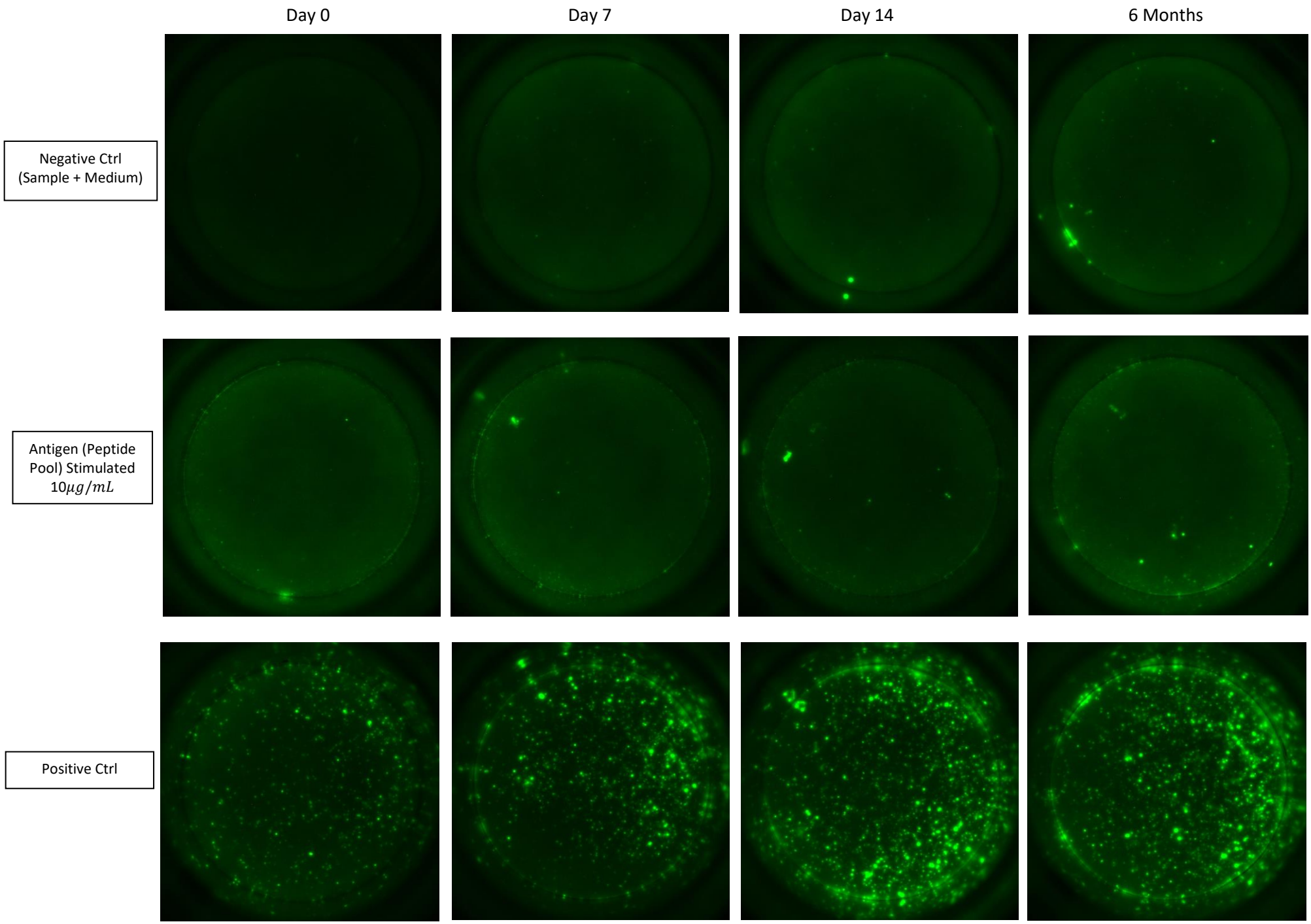
FITC = IFN-γ
300,000 cells each well