Cy3 = IL-4
300,000 cells each well

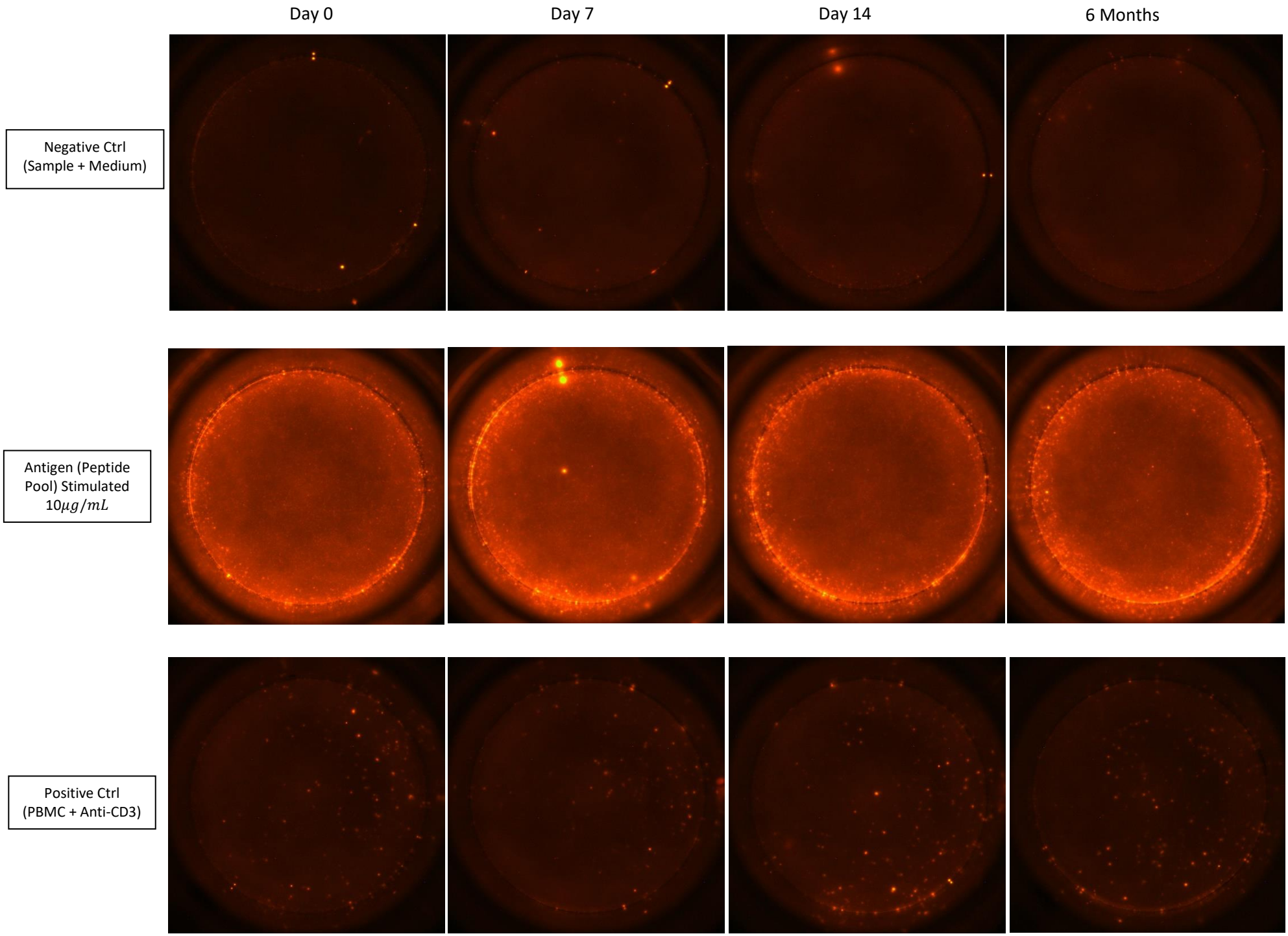
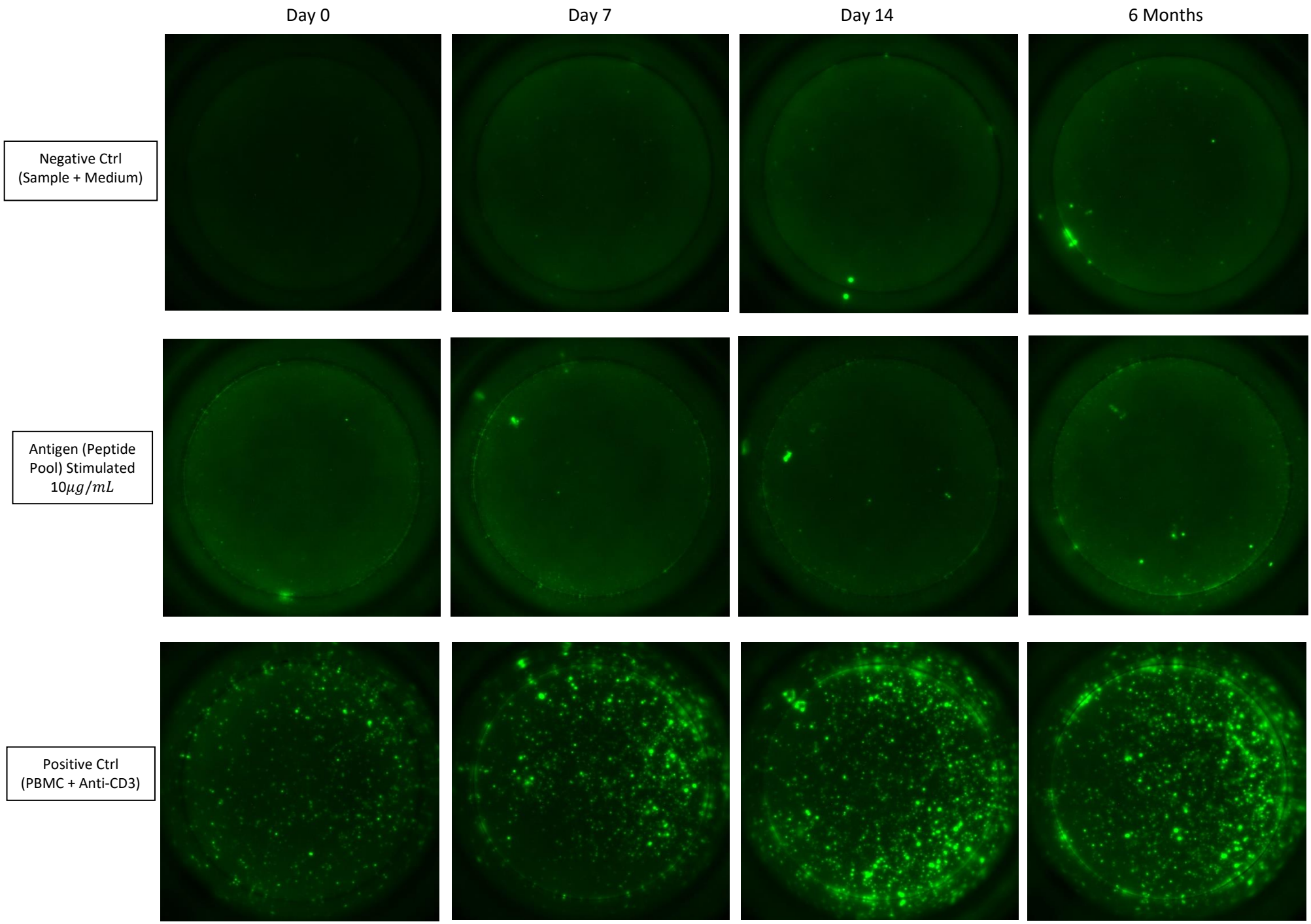
FITC = IFN-γ
300,000 cells each well